From Adam Down to Noah

Diane Anderson Ludy

Diane Anderson Ludy

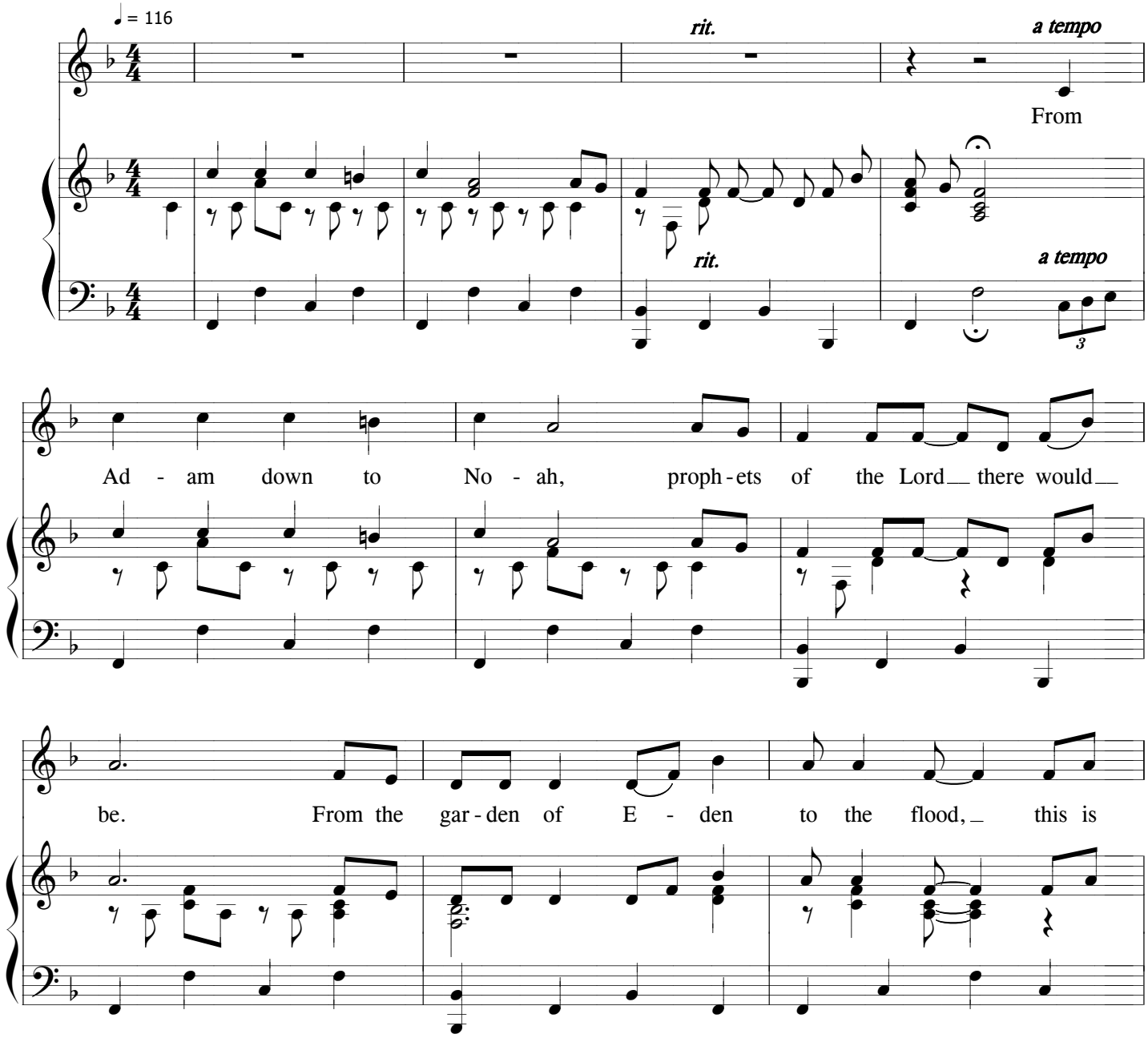

Copyright 2011 by Diane Anderson Ludy
Permission is granted to copy for non-commercial use.

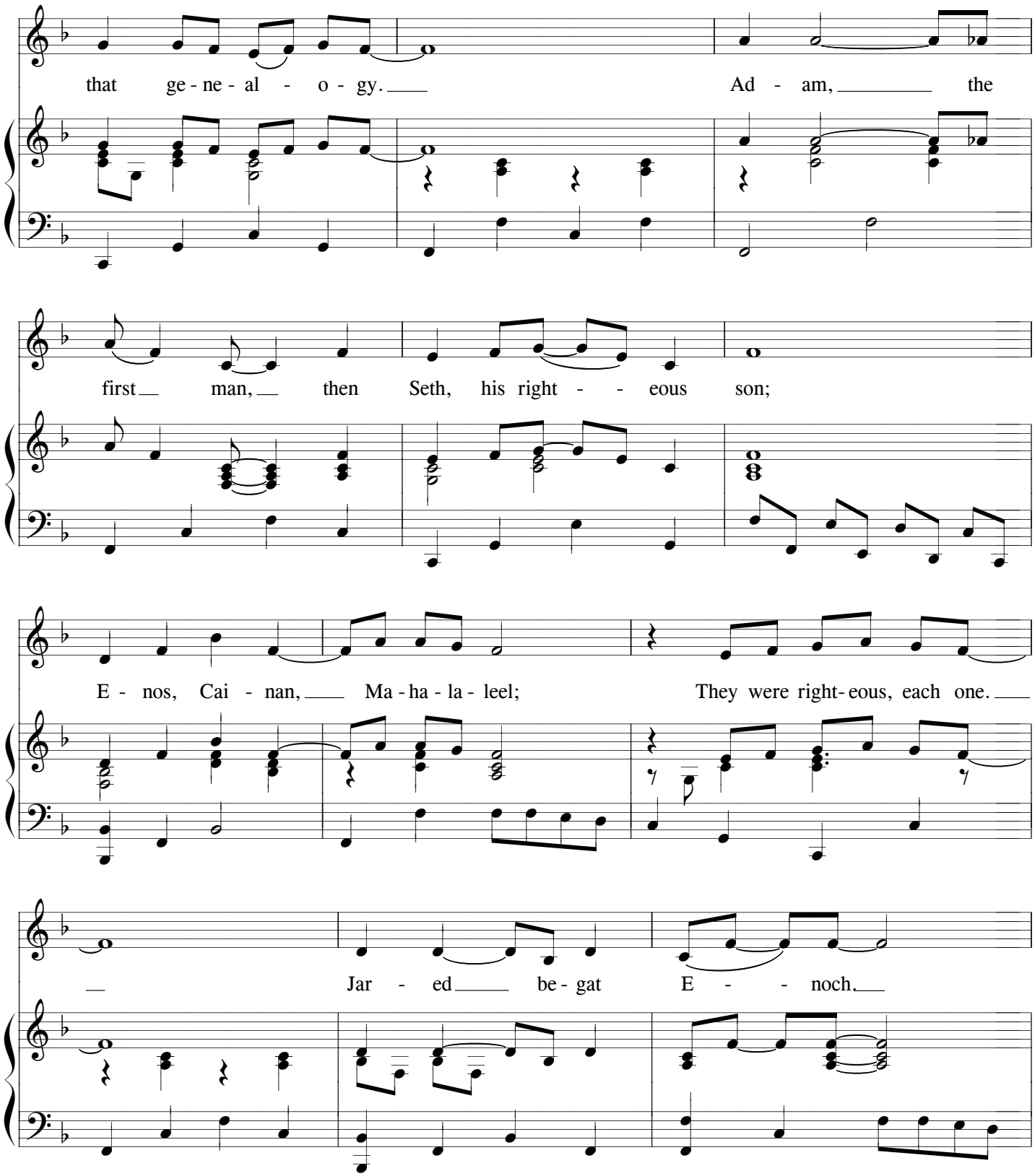
that ge - ne - al - o - gy. Ad - am, the
first man, then Seth, his right - - eous son;
E - nos, Cai - nan, Ma - ha - la - leel; They were right - eous, each one.
Jar - ed be - gat E - - noch.

He walked with God and was blessed. Me - thu - se - lah, the

old - est man; La - mech was the next.

Then came No - ah and the ark, the flood to cleanse all sin;

and the cove - nant of the Lord for per - pe - tual gen - er - a - tions

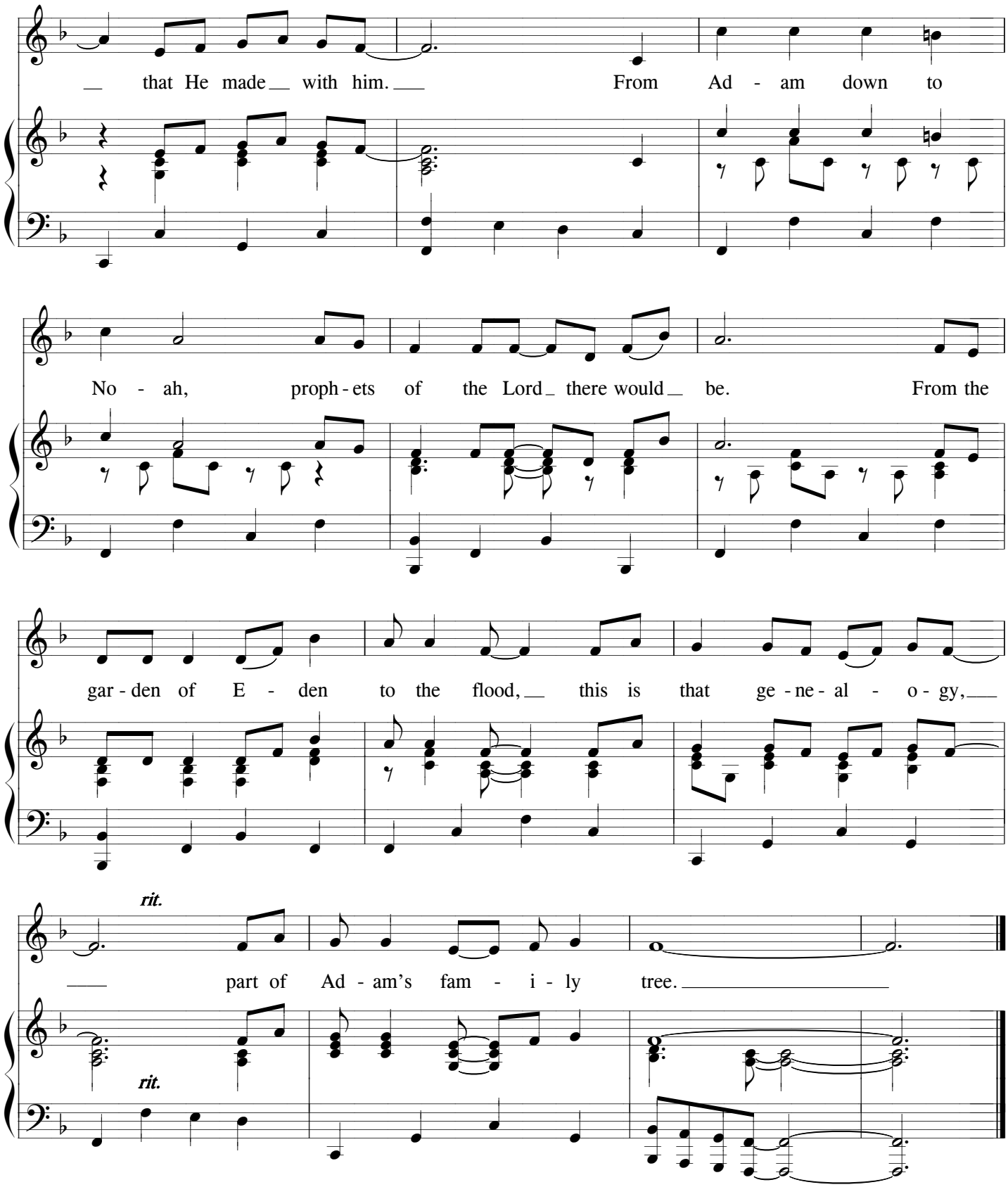
that He made with him. From Ad - am down to
No - ah, proph - ets of the Lord there would be. From the
gar - den of E - den to the flood, this is that ge - ne - al - o - gy,
rit.
part of Ad - am's fam - i - ly tree.
rit.